

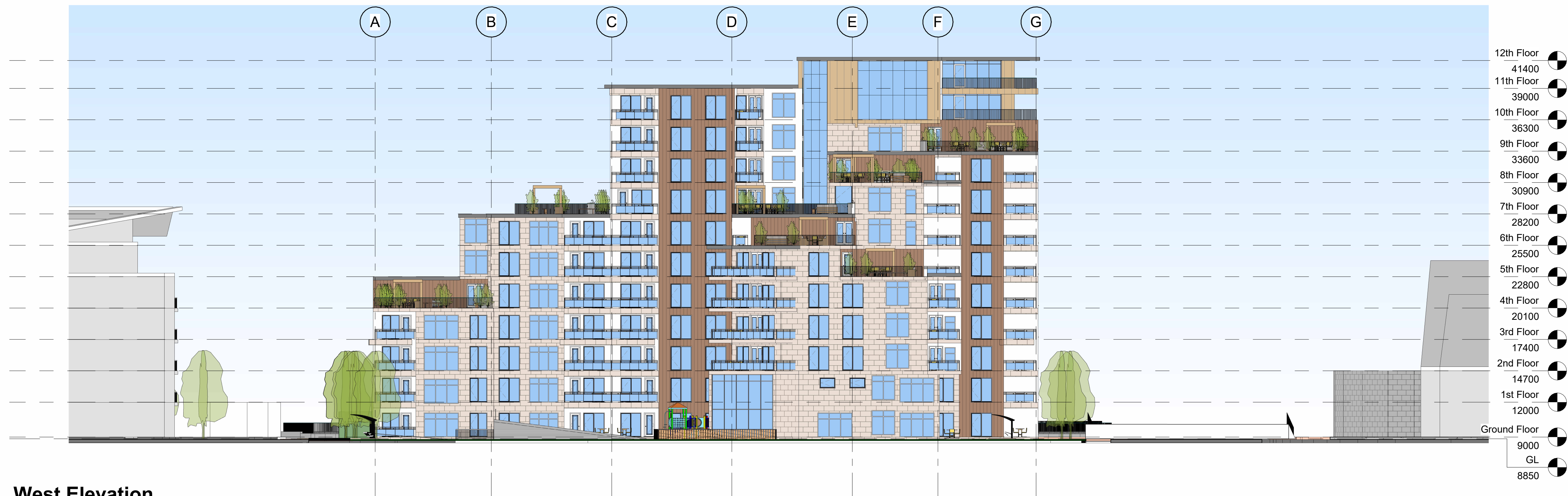

East Elevation
1 : 200

EXTERNAL FINISH SCHEDULE	
WALL	Selected Sandstone Finish, Selected Treated Wooden Panel Cladding and Selected Copper-Zinc Cladding
WINDOWS/DOORS	P.V.C./Aluminium Framed Double/Triple Glazed
ROOF	Selected Membrane Flat Roof Covering



West Elevation
1 : 200

Copyright CPWA Planning & Architecture

Copyright and ownership of this drawing is vested in CPWA Planning & Architecture whose prior written consent is required for its reproduction /publication in any form. No dimensions to be scaled from this drawing. Dimensions to be checked on site and any discrepancies to be notified to the Architect

- THIS DRAWING IS ISSUED ONLY FOR THE PURPOSE OF:
- ☐ INFORMATION
 - ☐ PRELIMINARY
 - ☒ PLANNING PERMISSION
 - ☐ FIRE SAFETY CERTIFICATE
 - ☐ DISABILITY ACCESS CERTIFICATE
 - ☐ BUILDING REGULATIONS COMPLIANCE
 - ☐ TENDER
 - ☐ CONSTRUCTION

NO	REVISION	DATE
----	----------	------



Unit 10
North Street Business Pk.
North Street, Swords,
Co. Dublin, Ireland
T: 01 8909550
F: 01 8408275
E: info@cwpa.com
W: www.cwpa.com



IRISH
PLANNING
INSTITUTE
CORPORATE MEMBER

CLIENT RONDESERE LTD.			
PROJECT PROPOSED LRD APPLICATION @ GRANGE ROAD, BALDOYLE, DUBLIN 13			
TITLE PROPOSED ELEVATION - EAST AND WEST			
SCALE A1 - 1:200	DRAWN S.B.	DATE OCT.2023	DRG NO. 22039-PL-11